SINTERED

ORGANIGRAMMA AZIENDALE

11.11.2025

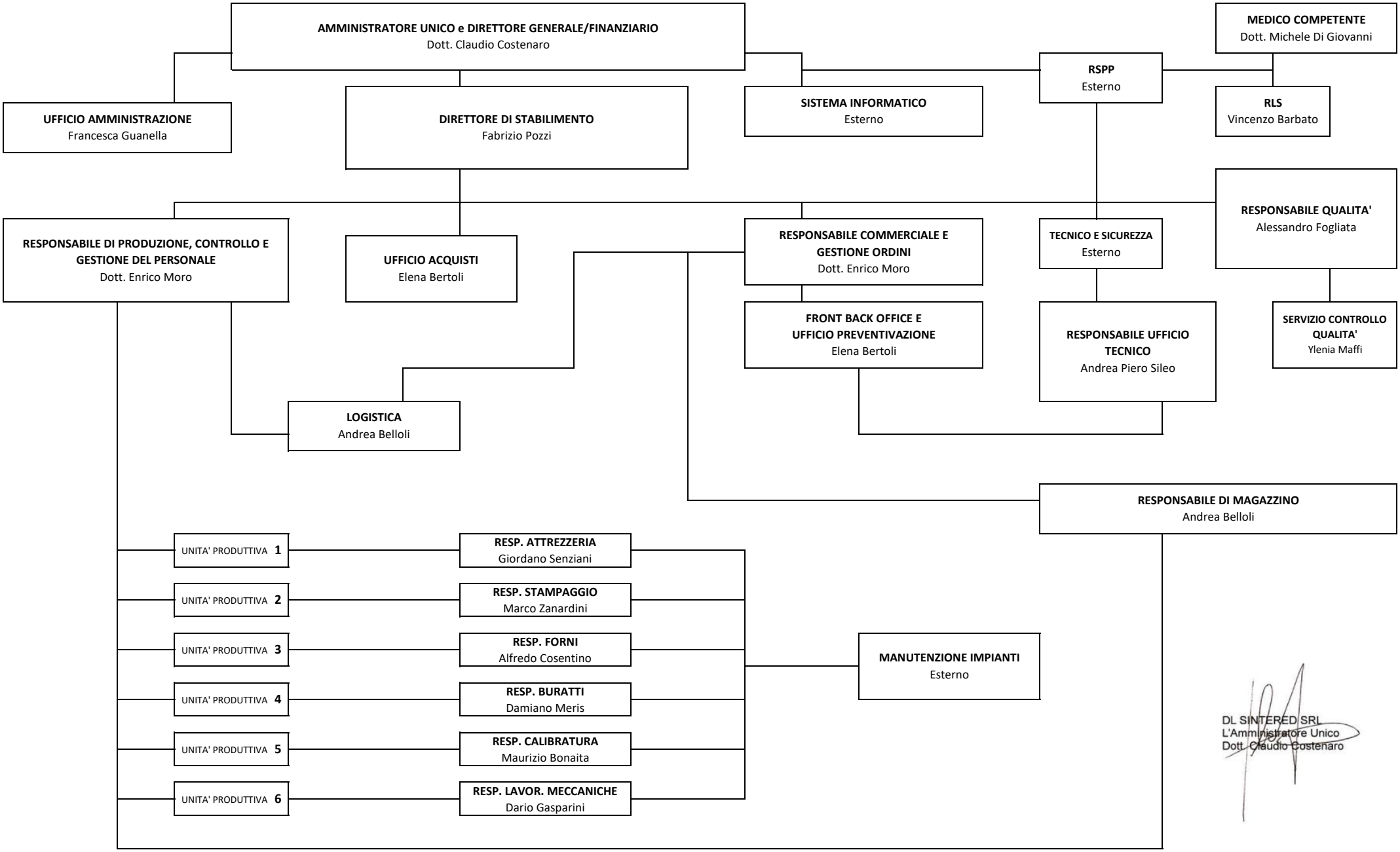

DL SINTERED SRL
L'Amministratore Unico
Dott. Claudio Costenaro